



RC:904133

# CORA STRUCTURE

Construction- Design And Building, Haulage And General Contracts

**NIG. LTD.**

## Company **PROFILE**



.....Innovating breathtaking REALITIES



# COMPANY PROFILE

# Contents

- About Us
- Our Services
- Our Projects
- Our Documentation
- Contact Us



**CORA STRUCTURE**

Construction- Design And Building, Haulage And General Contracts

RC:904133

**NIG. LTD.**

## ***About Cora Structure***

Cora Structure is a Nigerian-owned and incorporated company specializing in Building, Construction, Engineering, and Project Management. We innovate and deliver top-notch construction services to organizations and individuals, with expertise in:

- Commercial, residential, and real estate development
- Public works projects
- Road Construction
- Procurement, Haulage and Supplies
- Oil and gas pipeline construction
- Power distribution and transmission

## ***Our Expertise***

Our team of highly skilled professionals excels in building technology, civil and structural engineering, delivering cost-effective and cutting-edge projects. We work closely with clients to bring their visions to life, providing real-time construction solutions tailored to their needs.

## ***Our Commitment***

We prioritize quality and service delivery, creating value for our clients by:

- Ensuring project completion within agreed schedules and budgets
- Fostering trust through regular progress reports and reviews
- Delivering exceptional results that exceed client expectations

## ***Our Promise***

At Cora Structure, every project is a masterpiece, and each subsequent project is an upgrade of the previous one. We're dedicated to consistently exceeding client expectations and setting new standards in construction excellence.



## ***Our Vision***

To be a leading, reliable, and innovative LANDMARK in building, construction, and civil engineering services, delivering quality and excellence in the region.

## ***Our Mission***

To provide efficient, sustainable, and cost-effective services, prioritizing quality and standards, and establishing ourselves as a renowned building, construction, and engineering company.

## ***Our Values***

Our core values include:

- Professionalism
- Integrity
- Discipline
- Creativity
- Positive attitude
- Excellent character disposition

We strive to deliver exceptional services that exceed expectations, providing prompt and lasting solutions that stand the test of time.



**CORA STRUCTURE**

RC:904133

Construction- Design And Building, Haulage And General Contracts

**NIG. LTD.**

## *Meet Our Leadership Team*

*Christopher Oregbeme - Managing Director/CEO*

*Ambrose Oregbeme - Director*

# ORGANOGRAM

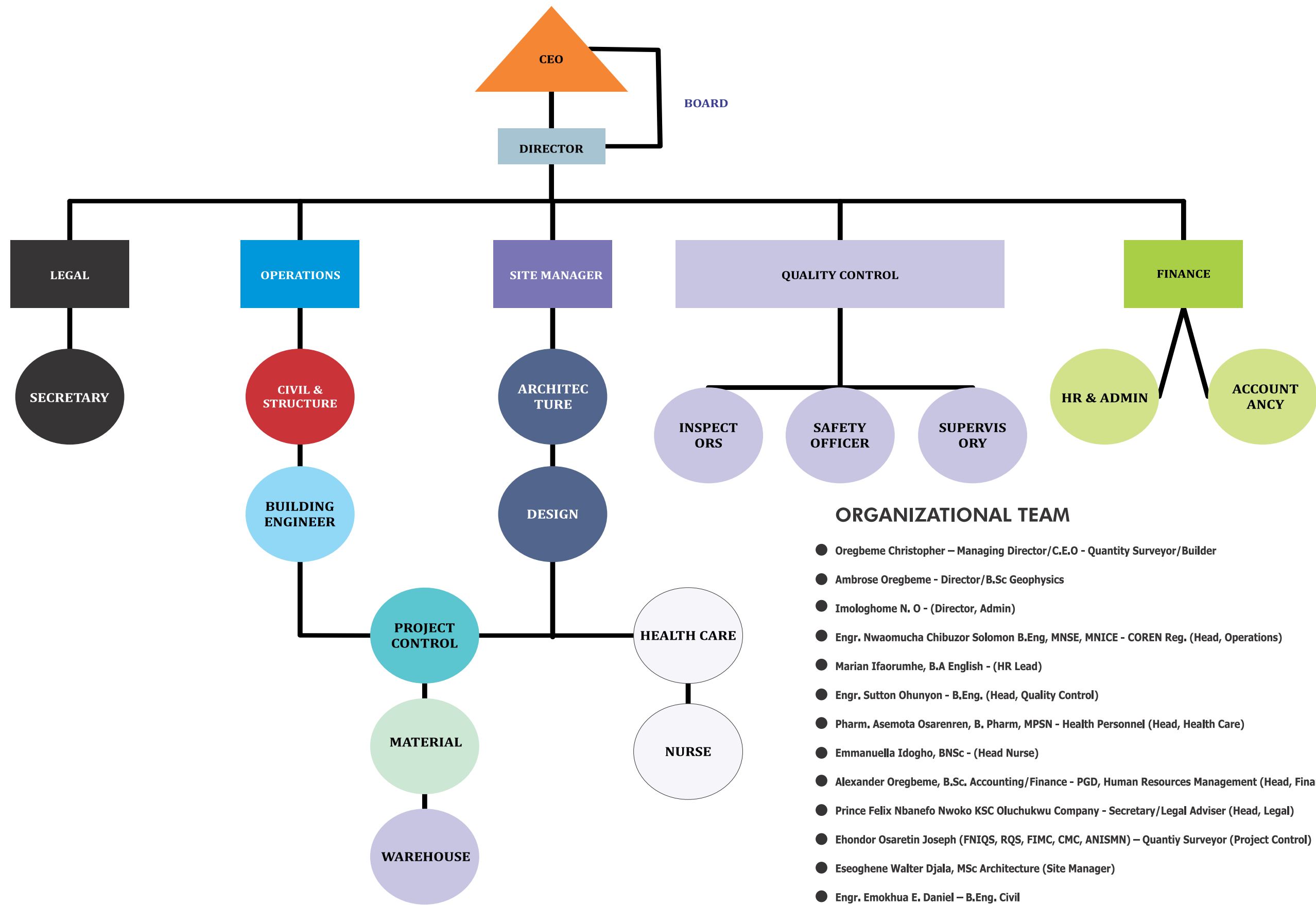

## ORGANIZATIONAL TEAM

- Oregbeme Christopher – Managing Director/C.E.O - Quantity Surveyor/Builder
- Ambrose Oregbeme - Director/B.Sc Geophysics
- Imologhome N. O - (Director, Admin)
- Engr. Nwaomucha Chibuzor Solomon B.Eng, MNSE, MNICE - COREN Reg. (Head, Operations)
- Marian Ifaorumhe, B.A English - (HR Lead)
- Engr. Sutton Ohunyon - B.Eng. (Head, Quality Control)
- Pharm. Asemota Osarenren, B. Pharm, MPSN - Health Personnel (Head, Health Care)
- Emmanuella Idogho, BNSc - (Head Nurse)
- Alexander Oregbeme, B.Sc. Accounting/Finance - PGD, Human Resources Management (Head, Finance)
- Prince Felix Nbanefo Nwoko KSC Oluchukwu Company - Secretary/Legal Adviser (Head, Legal)
- Ehondor Osaretin Joseph (FNIQS, RQS, FIMC, CMC, ANISMN) – Quantiy Surveyor (Project Control)
- Eseoghene Walter Djala, MSc Architecture (Site Manager)
- Engr. Emokhua E. Daniel – B.Eng. Civil
- Engr. Eigbeonan Emmanuel - B.Eng. Civil
- Engr. Braimoh Born - B.Eng. Civil
- Samson S. A. Egbeja - B.Tech Architecture
- Oha Chizoba - Accountant



**CORA STRUCTURE**

Construction- Design And Building, Haulage And General Contracts

RC:904133

**NIG. LTD.**



At Cora Structure, we specialize in delivering top-notch construction services across various sectors. Our expertise includes:

## ***Civil Engineering Structures and Road Construction***

We construct steel structures, reinforced concrete structures, and roads (gravel, paving blocks, concrete, and bitumen) with associated drainage systems.

## ***Building Construction***

With extensive experience, we've built high-rise and low-rise residential, commercial, and institutional buildings.

## ***Construction Project Management***

Our services encompass:

- Project planning and management
- Contract management
- Project supervision
- Site inspections















# For enquiries, feel free to reach us at:

**BENIN ADDRESS:**

14, Giwa-Amu Road, Off Airport Road,  
G.R.A., Benin City, Edo State,  
Nigeria.

**AUCHI ADDRESS:**

1, Mission Road, Afowa,  
Auchi, Edo State,  
Nigeria.

**PORT HARCOURT ADDRESS:**

Goldtown Estate , Adjacent Adrose Gas,  
Rumuodumaya Port Harcourt.  
Rivers - State, Nigeria.

**TELEPHONE NUMBERS:**

+2348063211332, +2348055587103, +2348034944925, +2348063607880

**EMAIL:**

contact@corastructurenigeria ltd.com

**WEBSITE:**

<https://corastructurenigeria ltd.com>





# COMPANY PROFILE

**BENIN ADDRESS:**

14, Giwa-Amu Road, Off Airport Road,  
G.R.A., Benin City, Edo State,  
Nigeria.

**AUCHI ADDRESS:**

1, Mission Road, Afowa,  
Auchi, Edo State,  
Nigeria.

**PORT HARCOURT ADDRESS:**

Goldtown Estate , Adjacent Adrose Gas,  
Rumuodumaya Port Harcourt.  
Rivers - State, Nigeria.

**TELEPHONE NUMBERS:**

+2348063211332, +2348055587103, +2348034944925, +2348063607880

**EMAIL:**

contact@corastructurenigerialtd.com

**WEBSITE:**

<https://corastructurenigerialtd.com>

